

## SPECIFICATIONS:

### B-Scan

- Ultrasound Probes 10MHz B-Scan Probe  
20MHz B-Scan Probe
- Axial Resolution 10MHz B-Scan:  $\leq 0.1\text{mm}$   
20MHz B-Scan:  $\leq 0.08\text{mm}$
- Lateral Resolution 10MHz B-Scan:  $\leq 0.2\text{mm}$   
20MHz B-Scan:  $\leq 0.15\text{mm}$
- Scan Depth 10MHz: 28mm – 60mm  
20MHz: 19mm – 40mm  
6-Step Selectable
- Scan Angle 53°
- Cineloop 10s/100 frames with dynamic replay
- Image Acquisition B-Scan images  
Snapped & Saved in real-time  
without any limitation
- Gray Scale 256 Levels
- Gain 1-105dB adjustable
- TGC Default  
Vitreous-Enhanced Mode  
Customized
- B+A Mode AL Measurement
- Color Codes 8
- Measurements Distance, Area & Angle
- Annotation
- Magnification

### IOL Calculation

- General SRK-II SRK-T  
BINK-II HOLLADAY  
HOFFER-Q HAIGIS
- Post-Refractive History-derived Double K/SRK-T  
Refraction-derived ROSA  
SHAMMAS

### Biometric A-Scan

- Probe 10MHz with Fixation Red Light
- Gain 1-60dB
- Measuring Method Contact or Immersion
- Measuring Range AL Range: 15mm-40mm
- Measuring Accuracy  $\pm 0.05\text{mm}$
- Measuring Mode Automatic (Normal, Aphakic, Special and  
Cataract) or Manual
- Measurements Average and Standard Deviation for up to  
10 scans per exam  
Configurable Tissue Velocities  
under Special or Manual mode

### General

- Display High-Resolution 12.1" LCD
- Printer Compatibility Graph/Text Printer and Video Printer (PAL)  
Video-Out (PAL)
- Interface HDMI  
USB 2.0 Ports  
Touch Screen  
Wireless Mouse & Keyboard  
Footswitch
- Operations 320GB or higher  
Folder/Report Sharing  
AC 100~240V, 50/60Hz  
20MHz B-Scan Probe  
Eye Cup  
Immersion Shell  
Video Thermal Printer  
DICOM 3.0 Software Package
- HDD
- Network
- Power Supply
- Optional



Address: Room D, F3, Building C2,  
Xinmao Science Skill Park,  
Huayuan Industry  
Development Area,  
Tianjin, 300384, China

Tel: +86-22-83713808  
+86-22-83713881  
Fax: +86-22-83713880  
Website: www.MEDA.com.cn  
E-mail: export@meda.com.cn

## DISTRIBUTOR

## MD-2300S Ultrasonic A/B Scanner for Ophthalmology





### Professional Ultrasound

#### B-Scan Enhanced Visibility and User-friendliness

Image/video buffer slots for immediate click-and-check, review and comparison

Images/videos captured in real time and saved in lossless format (.bmp & .avi)

Zooming and scan depth adjustment for better ocular disease observation

Vitreous-Enhanced Mode improves visibility at vitreous body

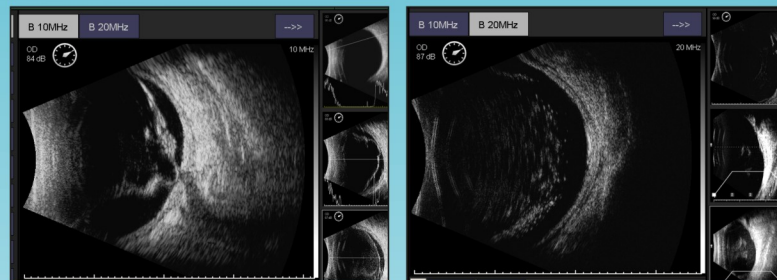

#### A-Scan & IOL Calculation Enhancements and Tight Integration

Biometry buffer slots for immediate click-and-check, review and comparison

Improved accuracy and reliability with Average and Standard Deviation for up to 10 scans per exam

6 popular IOL formulae and 5 Post-refractive IOL formulae available

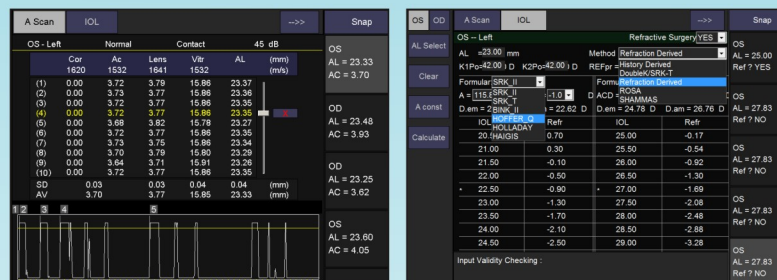

#### Full Reporting Capabilities

Full report integrating A-scan/IOL results, B-scan images and doctor's comments with customized dictionary of symptom entries

#### Comprehensive Data Archiving and Management

Simple UI allows users to load, search, print, etc. Unlimited storage capacity for over 20,000 exams (8 lossless images per exam)

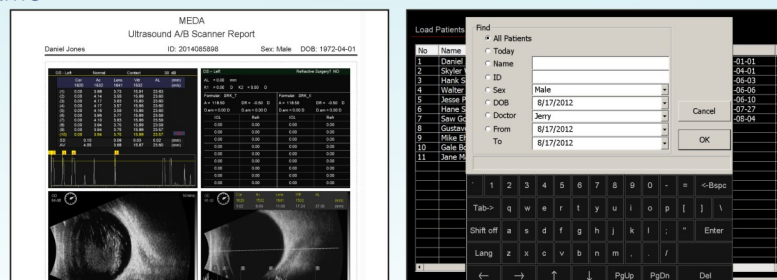

### Features

- High Definition 20MHz B-scan Image
- High Resolution LCD touch screen
- Image/video snapped and stored in real time in multiple buffer slots for immediate comparison and review
- Multiple TGC options for operator's preference including vitreous-enhanced mode
- Editable clinical report with A-scan/IOL results, B-scan images, and textual comments with configurable entries
- Reports in .PDF format for sharing and print-out
- Compatibility with graph/text printer
- Diverse connections via HDMI and USB 2.0 ports
- HDMI interface for double-screen showcase
- DICOM 3.0 protocol available via USB 2.0 port
- Massive storage capacity for over 20,000 exams

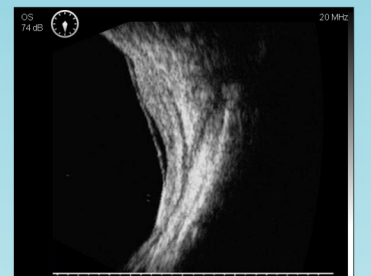
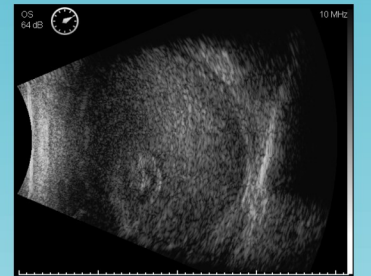

### Clinical Gallery

